hoteles cbc

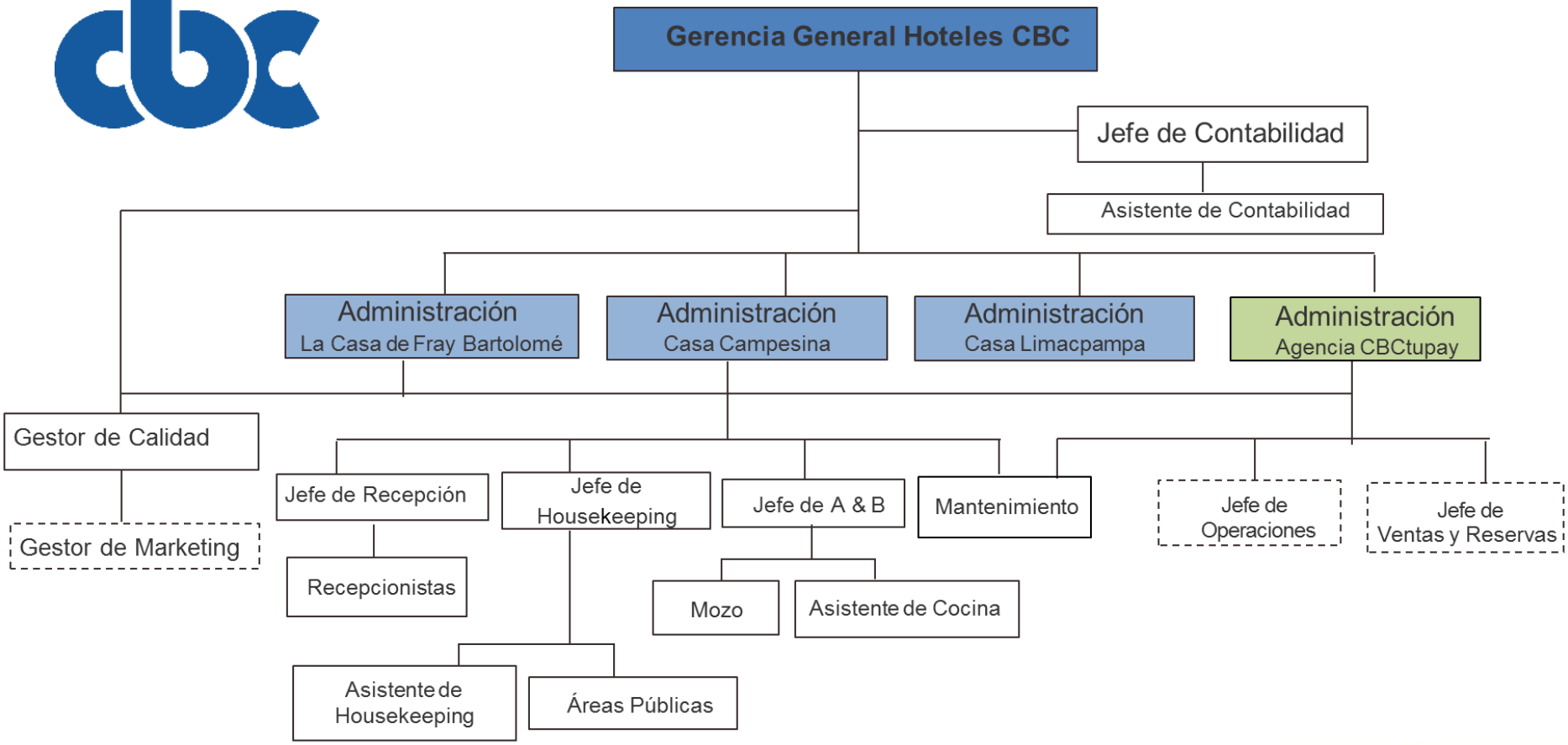

La casa de Fray Bartolomé

Casa Campesina

Casa Limacpampa

cbc tupay turismo responsable